532 RAM CIM KHUI KAH

Hlathar 4

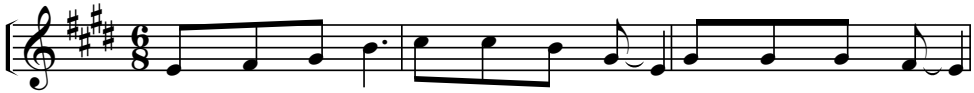

1. Ram cim khui ah Boei ka thang ke So ben ai si
2. Yoe ya Sa lem thoh - ka then te ma - mih boeih ham
3. Uem mueh om coi nim boei thai te vang hlang ping rhoeh

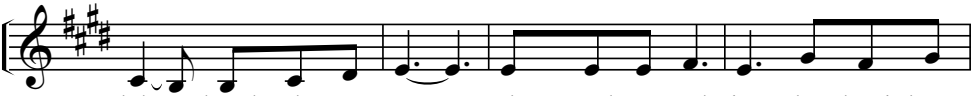

loh phueih ah a pan. Hlang-cueih a - mah ka tlap rhoek long
la koep a ong coeng, Hma ta na ram ah ka hma tang
loh khaw ham phih uh, A mah a ngai dong ah van khaw

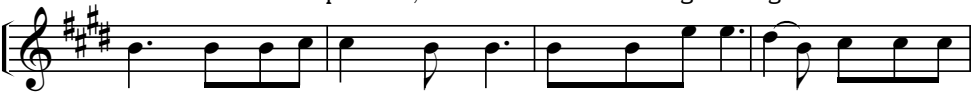

khaw, ai - si te a dan uh. Kai khaw te ai si vang ka vai
tae, Vaan kho ke m'pang sak coeng, Om - ngaih laa sa sih Boei thai ha
ding, Rhah doe lai a dan uh. dung yan ai si long khaw a vai

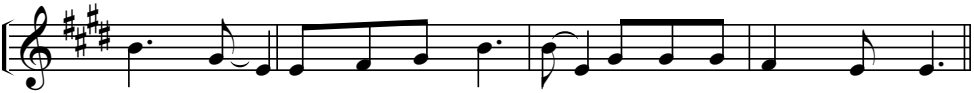

ve tih Boeithang nah hmuen yit, Bet - hle hem m'pah puei ni.
thang coeng, di lai he dung yan, laa ol neh rhoi naeng saeh.
phai tih. A thang nah Bet - hle hem kho due la a pha.

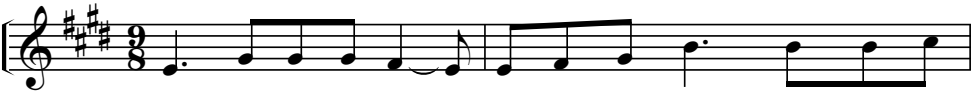

Aw Bet - hle hem tlang ka pha hlan due, duem mueh la

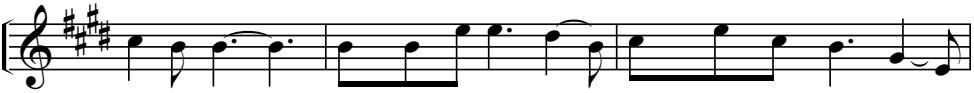

ka cet ni, Kho - thaih ai si lo phueih ah mawt ve tih

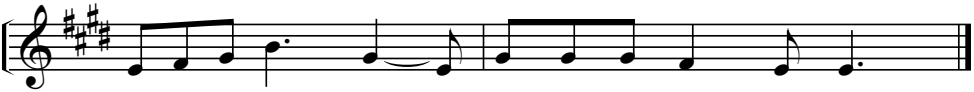

Me - ri loh a pom yong dik te ka hmuh ni.